

PERMIT

CITY OF NAPOLEON - BUILDING DEPARTMENT

255 West Riverview Avenue, Napoleon, Ohio 43545 - 419-592-4010

Permit No. 02409 Issued 8-5-91
date

Job Location 226 East Main
address

Lot 58 Original Plat
sub-div or legal discript

Issued By Brent N. Damman
building official

Owner Frank Howell
name tel.

Address 226 East Main, Napoleon, Ohio

Agent Associated Home Services
of America, INC.
builder-eng.-etc. tel.

Address 3433 Navarre Ave. 1-800-235-4799
Oregon, Ohio 43616

Description of Use Residential

Residential 1
no. dwelling units

Commercial _____ Industrial _____

New _____ Add'n. XX Alter _____ Remodel _____

Mixed Occupancy _____

Change of Occupancy _____

Estimated Cost \$ 5000.00

ZONING INFORMATION

district	lot dimensions	area	front yd	side yds	rear yd
max hgt	no pkg spaces	no ldg spaces	max cover	petition or appeal req'd	date appr

WORK INFORMATION:

Size: Length _____ Width _____ Stories _____ Ground Floor Area _____

Height _____ Building Volume (for demo. permit) _____ cu. ft.

Electrical: _____
brief description

Plumbing: _____
brief description

Mechanical: _____
brief description

Sign: _____ Dimensions _____ Sign Area _____
type

Additional Information: Add car port.

FEES	BASE	PLUS	TOTAL
<input checked="" type="checkbox"/> BUILDING	\$9.00	\$45.00	\$54.00
<input type="checkbox"/> ELECTRICAL			
<input type="checkbox"/> PLUMBING			
<input type="checkbox"/> MECHANICAL			
<input type="checkbox"/> DEMOLITION			
<input type="checkbox"/> ZONING			
<input type="checkbox"/> SIGN			
<input type="checkbox"/> WATER TAP			
<input type="checkbox"/> SEW. INSP.			
<input type="checkbox"/> SEWER TAP			
<input type="checkbox"/> TEMP. WATER			
<input type="checkbox"/> TEMP. ELECT.			
ADDITIONAL PLAN REVIEW	Struct. _____ hrs	Elect. _____ hrs	
TOTAL FEES.....			\$54.00
LESS MIN. FEES PAID <u>8-5-91</u> date			54.00
BALANCE DUE.....			\$ 0.00

PAID

8-5-91 Applicant Signature [Signature] owner-agent

AUG 05 1991

CITY OF NAPOLEON

1. GENERAL BUSINESS ZONING
2. Non CONFORMING USE

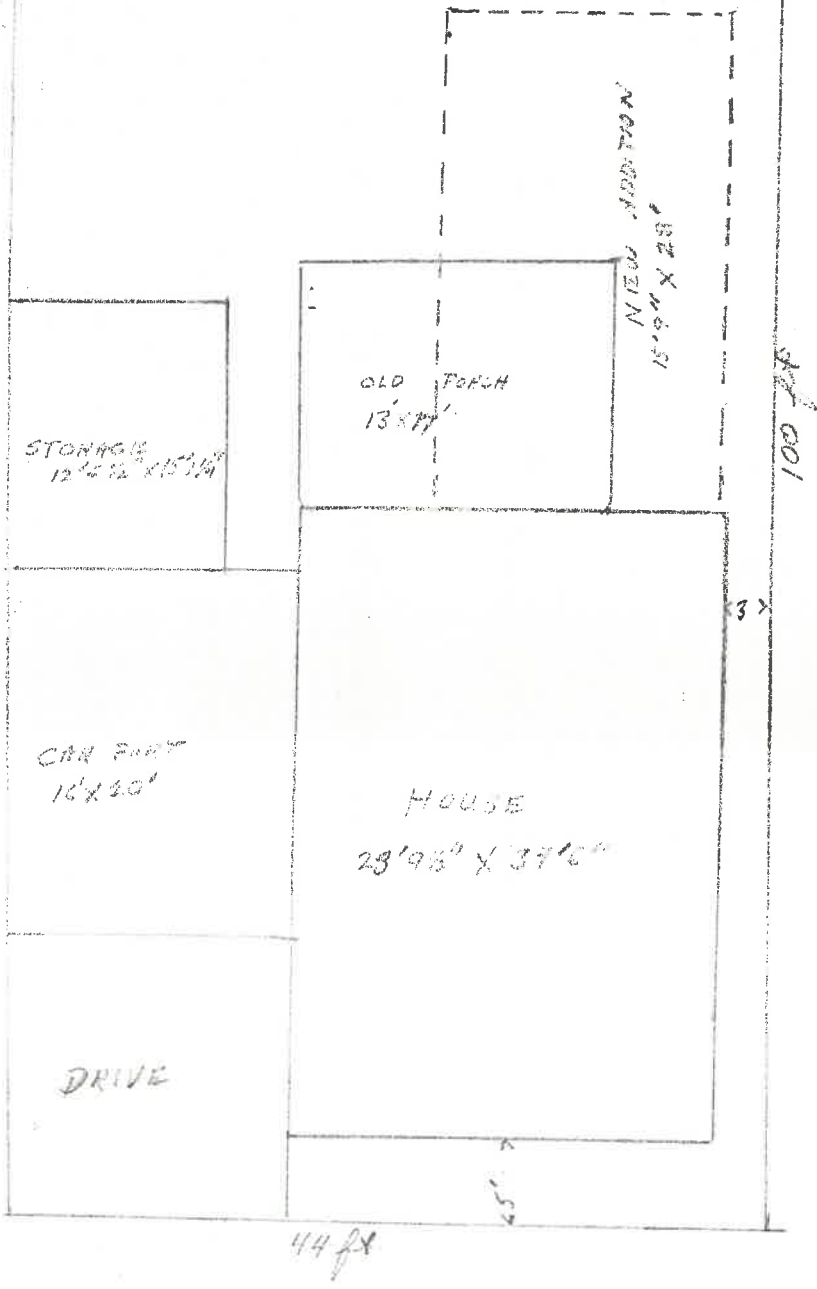

266 E. MAIN 5 ROOMS 82.5

I.H. 667.48

6" c/o 8.60
8" x 8" x 6" WYE 12.76

E. Main ST.

Date Installed: 3-3-04

Installed by: Vernon Nagel Constr.

Inspected by: Rex Moll

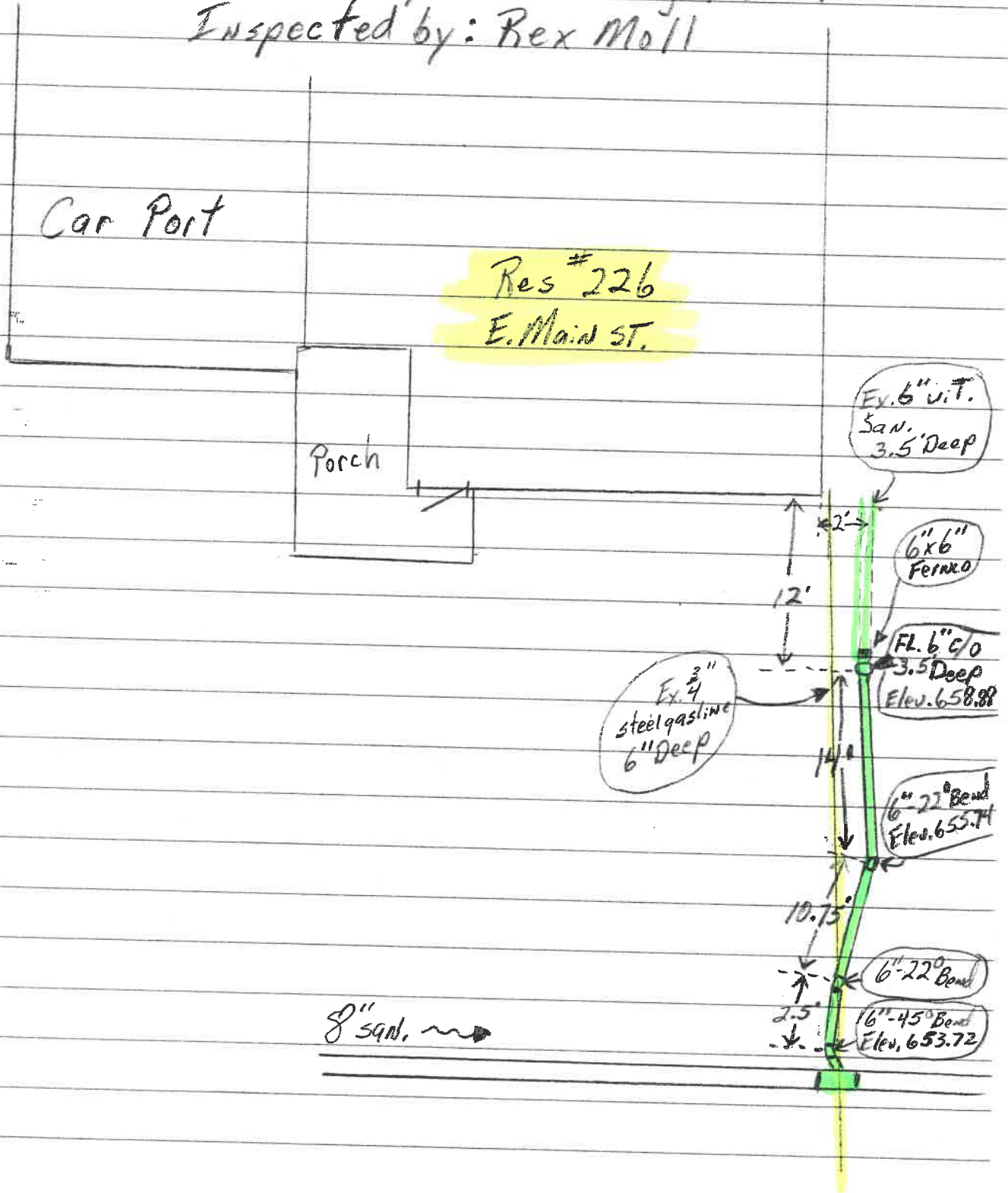

APPLICATION
for
RESIDENTIAL BUILDING, ELECTRICAL, PLUMBING, MECHANICAL, PERMITS and DEMOLITION PERMIT
from the
CITY OF NAPOLEON - BUILDING DEPARTMENT
255 West Riverview Ave. Napoleon, Ohio 43545 Pn. 419-592-4010

Entry No. _____
 Permit No. 02A09 Issued 8-5-91
 Job Location 226 E. Main
 Lot 38 Original Plat
 sub-div. or legal disc. _____
 Issued By BND
 building official _____
 Owner Frank Houvell Pn _____
 Address 226 E. Main
 Agent Associated Home Serv. of America Inc Pn 1-800-235-4729
 Address 2133 Navarre Ave. Oregon, Ohio
 Description of Use Residential
 Residential 1 no. dwelling units
 Commercial _____ Industrial _____
 New _____ Add'n. X Alter _____ Remodel _____
 Mixed Occupancy _____
 Change of Occupancy _____
 Estimated Cost \$ 5000.00

Ck. Permits Req.	Base	Fees Plus	Total
<input checked="" type="checkbox"/> Building	<u>9.00</u>	<u>15.00</u>	<u>54.00</u>
<input type="checkbox"/> Electrical	_____	_____	_____
<input type="checkbox"/> Plumbing	_____	_____	_____
<input type="checkbox"/> Mechanical	_____	_____	_____
<input type="checkbox"/> Demolition	_____	_____	_____
<input type="checkbox"/> Zoning	_____	_____	_____
<input type="checkbox"/> Sign	_____	_____	_____
<input type="checkbox"/> Water tap	_____	_____	_____
<input type="checkbox"/> Sewer Tap	_____	_____	_____
<input type="checkbox"/> Temp. Water	_____	_____	_____
<input type="checkbox"/> Temp. Elec.	_____	_____	_____
Additional struc. plan review	_____ hrs	_____ hrs	_____
Total Fees.....	_____	_____	<u>54.00</u>
Less Min. Fees Pd. <u>8-5-91</u>	_____	_____	<u>54.00</u>
date	_____	_____	_____
Balance Due.....	_____	_____	<u>0</u>

ZONING INFORMATION

district _____ lot dimensions _____ area _____ front yd _____ side yds. _____ rear yd _____
 max hgt _____ no pkg spaces _____ no ldg spaces _____ max cover _____ petition or appeal req'd. _____ date appr _____

WORK INFORMATION:

BUILDING: Garage Fl. Area _____ Basement Fl. Area _____ Second Floor Area _____
 Size: Length _____ Width _____ Stories _____ Ground Floor Area _____
 Height _____ Building Volume (for dem. permit) _____ cu. ft. _____

Description of Work: add Car port.

PAID

AUG 05 1991

CITY OF NAPOLEON

ELECTRICAL: Electrical Contractor _____ Pn. _____

Address _____ Estimated Cost \$ _____

Type of work: New _____ Service change _____ Rewiring _____ Additional Wiring _____ Temp. Elec. Req. _____
yes no

Size of service _____ Underground _____ Overhead _____ No. of new circuits _____

Description of work: _____

PLUMBING: Plumbing Contractor _____ Pn. _____

Address _____ Estimated Cost \$ _____

Water Tap Req. _____ Size _____ Type of Pipe _____ Water Dist. Pipe _____
yes no type

San. Sewer Tap Req. _____ Size _____ Type of Pipe _____ Dr. Waste Vt. Pipe _____
yes no type

St. Sewer Tap Req. _____ Size _____ Type of Pipe _____ Street to be Opened _____
yes no yes no

Main Building Drain Size _____ Main Vent Pipe Size _____ List Number of Plumbing Fixtures Below

Water Closets _____ Bathtubs _____ Showers _____ Lavatories _____ Kitchen Sinks _____ Disposal _____ Dishwasher _____ Clothes Washer _____

Floor Drains _____ Other Fixtures: Type _____ No. _____

Description of Work: _____

MECHANICAL: Mechanical Contractor _____ Pn. _____

Address _____ Estimated Cost _____

Heating System: Forced Air _____ Gravity _____ Hot Water _____ Steam _____ Unit Heaters _____ Radiant _____ Baseboard _____

Type of Fuel: Electric _____ Natural Gas _____ Propane _____ Wood _____ Coal _____ Solar _____ Geothermal _____ Other _____

No. of Heat Zones _____ Hot Water: (One Pipe _____ Two Pipe _____ Series Loop _____) Electric Heat: (No of Circuits _____) No. of Furnaces _____

No. of Hot Air Runs _____ No. of Hot Water Radiators _____ Total Heat Loss _____ Rated Capacity of Furnace/Boiler _____

Location of Heating Units: Crawl Space _____ Floor Level _____ Attic _____ Suspended _____ Roof _____ Outside _____ Other _____

Description of Work _____

DRAWINGS REQUIRED: All Applications must be Accompanied by Two Complete sets of Drawings Including SITE PLAN, FOUNDATION PLAN, FLOOR PLANS, STRUCTURAL FRAMING PLANS, EXTERIOR ELEVATIONS, SECTIONS and DETAILS, STAIR DETAILS, ELECTRICAL LAYOUT, PLUMBING ISOMETRIC, HEATING LAYOUT ETC. All plans shall be DRAWN TO SCALE. Show all existing structures on the site plan also, show Electric Panel and Furnace Locations.

READ AND SIGN BELOW; The undersigned hereby makes application for a permit for all work described herein, and agrees to complete the work in strict accordance with all applicable provisions of the current edition of the C.A.B.O. Building Code, the Napoleon Building and Zoning Codes, the Napoleon Engineering Dept. Rules and Regulations, Standard Specifications and other Pertinent Sections of the Napoleon Code of Ordinances.

Date _____ Signature of Applicant _____

Application not valid without signature